

# Wall Street Dairy 10th Anniversary Sale

Saturday, October 21, 2017 – 11:00 A.M. – Mayville, NY

Complimentary Continental Breakfast 9:00 – 11:00 A.M.

## Her VG-87 Jives Sells

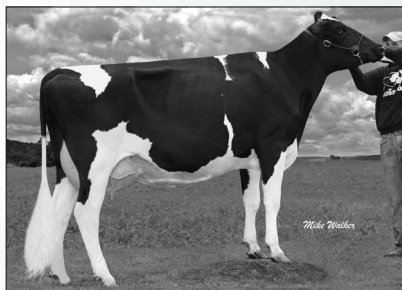

### ZIEMS FORTUNE SUNSHINE (EX-90)

4-07 2x 314 21,940 4.3 933 3.6 779

3rd generation EX, all with EX-MS, next 4 dams are all VG & EX as well! You won't miss Sunshine's VG-87 Jives daughter who sells!

## Family Members Sell

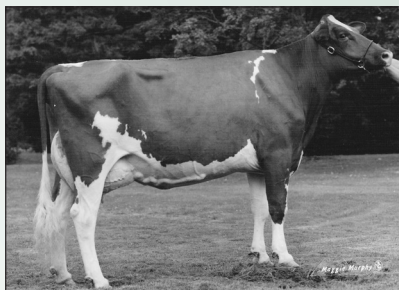

### STONCREE FACTOR FESTIVE-RED (2E-93)

6-06 2x 305 24,290 4.3 1048 2.9 707

Next dam is 3E-94, then VG-86, CAN. Festive's VG-87 Redman has 2 outstanding daughters sired by Perky-Red & Sterling \*RC that sell!

## Her Atwood Sells

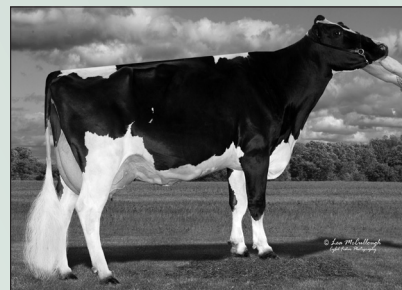

### SPRING-FED AFTERSHOCK ISIS (2E-91)

4-08 2X 348 26,150 4.0 1058 3.3 853

Isis' dam is a VG-87 Tesk with 255,770 4.0 10,287 3.2 8081, then 5 more VG & EX dams, many GMD and DOM! Selling is Isis' GP-83 Atwood daughter!

## Her RED Advent Sells

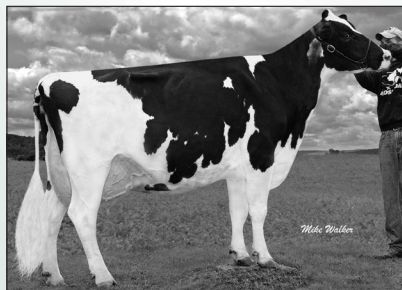

### RS-SILVERSHADE MR SUPREME-ET (2E-91)

8-05 2x 315 26,080 4.3 1119 2.9 769

Over 129,000M lifetime, her dam is a 4E-94-DOM Leadman with 225,000M, followed by 6 more VG & EX, long-lived dams in the Swampy-Hollow Sugar-Tw (EX-91 GMD-DOM) family. One of the greatest pedigrees in the herd!

## Family Sells

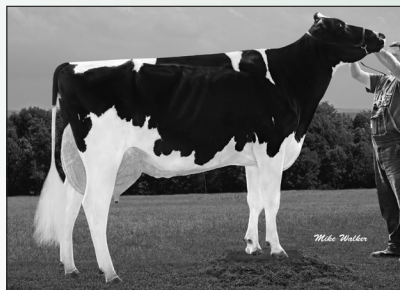

### SPRING-FED OUTSIDE LETTIE (EX-91)

4-03 2x 328 25,320 4.2 1075 2.9 737

By Outside from a 3E-91 Freelance with 1375f, then a VG-88 Marshall with 2 recs. over 1300f. A great family here, watch for Lettie's GP-82 Alexander with more points to come, and her Bankroll daughter!

## Daughters & Family Sell

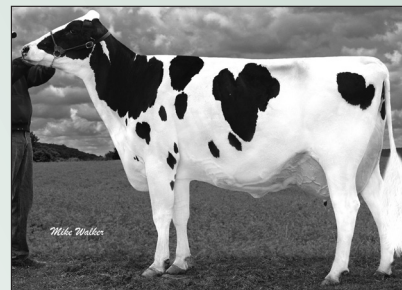

### SPRING-FED BUCKEYE GERRI (2E-93)

8-03 2x 347 32,250 3.9 1242 3.0 970

A top producer and what a transmitter, Gerri is a 9th gen. VG or EX in the great Darling-Farm Bell Ginny (VG-86 GMD-DOM) family whose influence around NY and in A.I. was huge! Selling are 2 fantastic Supersire daughters with 1st calf ME's of 30,000m & 27,000m with daughters selling by Damaris and Salt.

## Family Sells

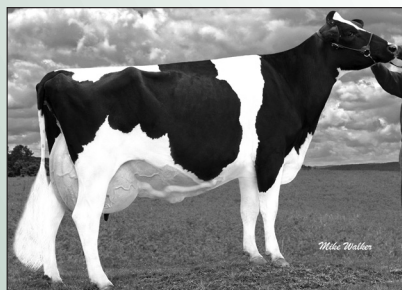

### SPRING-FED MR SAM ANNE (2E-91)

3-04 2x 365 30,850 4.1 1260 2.9 906

Anne is backed by 5 VG dams and her 2E-90 Dundee daughter was HHM All-NY in 2012. Another deep maternal line and her VG Sanchez daughter and GP-83, 2y Sabathia gr'dtr. sell!

## Her DaVinci Sells

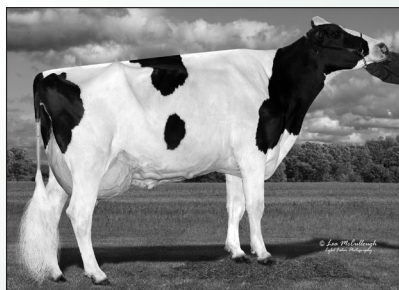

### WALL-ST SANCHEZ ANGELA (VG-88)

2-03 2x 316 23,100 3.5 810 2.8 653

Her dam is Mr Sam Anne (at left). Angela is a great example of how well Sanchez worked here and her March '16 DaVinci daughter sells!

## Twin Carson-Red Gr-Dtrs. Sell

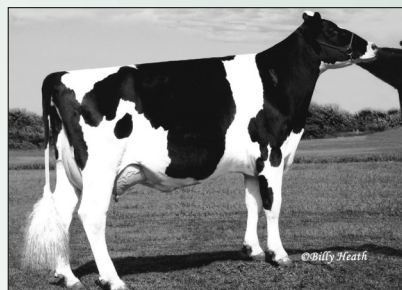

### NORZ-HILL ASTRO CORA (EX-90)

3-10 2x 328 18,790 4.2 781 3.1 678

By Astronomical from an EX-90 Leduc with 2 recs. over 1200f, then show ring great Don-A-Dale Jet Crystal (EX-4E, CAN), All-Canadian and 3x Reserve with 1475f. Next 2 dams are both VG. Selling from Cora's VG-85 Dusk are twin Carson-Red gr'dtrs. due after the sale and a Django daughter.

**Watch for continuous updates on our website and on our Facebook page!**  
**We look forward to welcoming you to our farm and celebrating 10 years of breeding and developing these deep-pedigreed, true-transmitting maternal lines.**  
**There will be opportunities for everyone on October 21st!**

**125 Head Sell – 60 Cows, 65 Heifers & Show-Age Calves –  
Primarily Holsteins with several Swiss, Ayrshire, & Shorthorn Offerings  
A herd built on deep pedigrees & outstanding type! aAa Mated!  
BAA: 108.5 – 12 EX 29 VG 18 GP – Herd will be re-scored prior to sale!  
6 Years Quality Milk Awards – SCC 67,000**

**Family Members Sell**

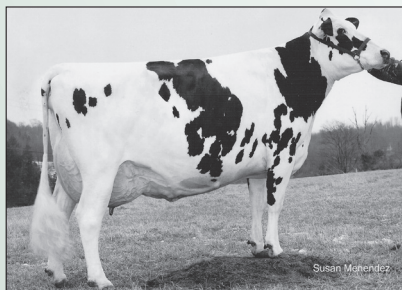

**SPRING-FED SHARK ATTACK (4E-93)**

4-01 2x 365 32,420 3.9 1251 2.9 926

Foundation cow here and a 5th gen. VG or EX, numerous descendants will sell! One of the greatest transmitting families in the herd.

**Excellent Atwood Selling**



**WALL-ST ATWOOD JUNE (EX-90)**

3-04 2x 263 22,246 3.6 805 3.1 699 (Inc.)

One of the stellar young cows in this herd, June is an 8th generation VG or EX! Her dam is an EX Alexander w/26,000m. Family members sell and they are fancy!

**Show Winner Selling**



**WALL-ST MCCUTCHEN RUTHIANA (VG-87, 2y)**

2-00 2x 253 18,601 3.9 734 3.1 573 (Inc.)

ME'd at 28,000m 1120f, Ruthiana was HM All-NY Fall Yearling in 2016 and this year was 1st Sr. 2-Yr-Old & Intermediate Champion at the Chautauqua Co. Holstein Show! Her dam is a VG-87 Guthrie, then a Touchdown, then 8 gens. EX!

**Sells**



**MS ELMVUE LAUTHORITY LAVA (EX-92)**

4-11 2x 220 25,973 3.1 804 3.0 787 (Inc.)

One of the standout cows in this herd and might not be done at 92 points! She sells with her son by Headliner! Dam is GP-83, then EX-91, EX-90, & EX-95!

**EX-91 Sid Selling w/RED Gr'Dtr.**

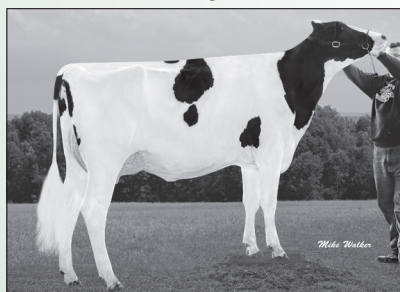

**WALL-ST SID SATURDAY (EX-91)**

3-01 2x 347 32,500 3.3 1088 3.3 1061

A beautiful young cow, her dam is a VG-88 Lheros, next dam is GP-84, then 3 gens. VG -87. Sells with her Sept. '16 RED Carson gr'dtr.

**Selling with Daughter**

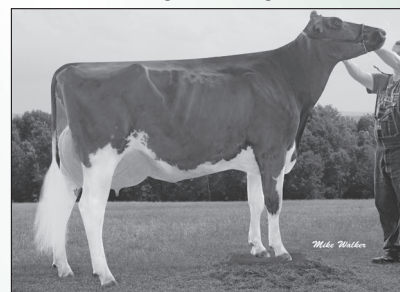

**MARSH-VUE ADVENT PATTIE-RED-ET (EX-91)**

5-01 2x 325 32,130 3.4 1087 3.1 985

Her dam is a 2E-90 Mr Burns w/1395f, next 6 dams are all VG, Can with high lifetimes to 222,000m! Pattie sells with her fancy Ladd P daughter.

**Family Sells**



**SPRING-FED REDLIN SUGAR-RED (2E-91)**

3-05 2x 365 30,700 3.6 1115 3.2 968

Over 113,000M lifetime, her dam was VG-88 with records to 1248f, the next 5 dams are all VG & EX. One of the premier R&W families in this herd!

**Fancy Swiss Selling**

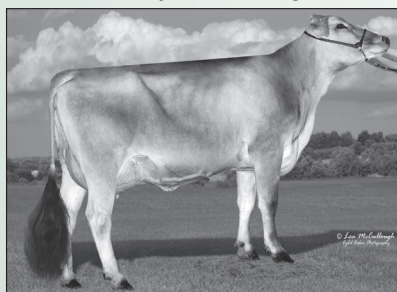

**WALL STREET PEPPER MADISON**

2-02 2x 365 21,712 4.2 922 3.6 773

A fancy highlight here, this is one to watch for! She can take you to the winner's circle!

**Her Berkeley Sells**



**FRONTIER BROOK LULU (VG-88)**

3-10 2x 309 22,855 3.7 831 3.4 771

A fancy young cow, her outstanding Berkeley sells!

**5% Discount for Juniors, FFA, 4-H, & Breed Youth Members under 18 Years of Age!  
Free trucking within 30 miles of the farm!**



**Wall Street Dairy LLC**  
The Winton & Wolcott Families and Jim Modica  
3353 Wall Street, Mayville, NY 14757  
908-872-2682 • [www.wallstreetdairy.com](http://www.wallstreetdairy.com)  
[WallStreetDairy@aol.com](mailto:WallStreetDairy@aol.com)  
Follow us on Twitter @WallStreetDairy  
and Facebook at Wall Street Dairy

Sale Managed by & Catalogs  
**The CATTLE EXCHANGE**  
Dave Rama 4236 Cty. Hwy. 18, Delhi, NY 13753  
Ph: 607-746-2226 Cell: 607-435-0792  
Email: [daveramasr@cattleexchange.com](mailto:daveramasr@cattleexchange.com)  
Website: [www.cattleexchange.com](http://www.cattleexchange.com)

**Online Bidding**



Pre-Reg. & Pre-Approval required.  
Contact Aaron Ray Tompkins  
(336) 363-4839 – [cowbuyer.com](http://cowbuyer.com)