

Tie Into Our Best Families!

HER EPIC SELLS

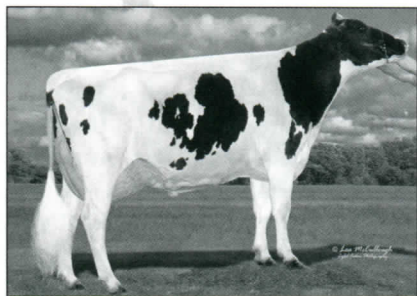

WALL-ST G W ATWOOD SAKURA (EX-90, EX-MS)
3-09 2x 317 29,530 3.2 942 3.1 921

A 5th gen. VG or EX, Sakura's dam is a VG-88, EX-MS Talent with over 25,000m. Selling is **WALL-ST EPIC SAMANTHA** b. 9/27/2014 - will be fresh in early October.

HER ARMANI SELLS

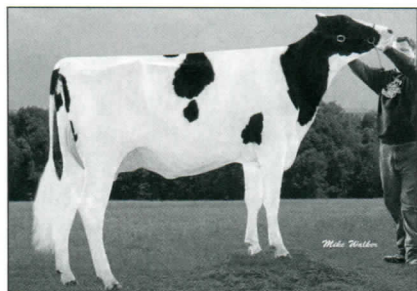

WALL-ST SID SATURDAY (EX-90, EX-MS)
1-11 2x 336 24,750 3.1 769 3.3 810

By Pine-Tree Sid-ET from a VG-88 Lheros with 23,940 3.6 865 3.2 764, next dam is GP-84, then 3 gens. of VG-87 dams. Selling is **WALL-ST ARMANI SOPHIA** b. 9/8/2014 fresh in late September - a fancy heifer!

Full barns necessitate that we offer these two tremendous groups in fall sales. With pedigrees full of high scores, top production, and true-transmitting cow families, they represent our best maternal lines and have the potential to found profitable families for you. We welcome your inquiries into all that we are offering.

Best of luck to Denny & Lona Carlberg and Family on the Falcon-Crest Milking Herd Dispersal November 5. They have been good friends, good teachers, and tremendous breeders through the years.

July 2016 Classification
14 EX 43 VG 14 GP
BAA: 108.8

James 1:17, "All good gifts around us come from Heaven Above."

2 Outstanding Groups headed to Fall Sales

20 Head Sell in the 101st Allegany-Steuben Sale, October 21, Canisteo, NY

HER ATWOOD GR'DTR. SELLS

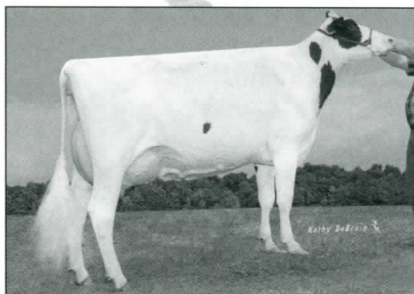

THE-STREET DUNDEE ALMA (2E-90, EX-MS)
4-07 2x 365 24,610 4.1 1000 3.1 751

3rd Jr. 3-Yr-Old at 2012 NYSF & High Honorable Mention All-NY, Alma's dam is an EX-91 Mr Sam, followed by 5 more VG dams in a richly-bred Canadian pedigree! Alma's VG-85, 2y Buckeye with 1-11 2x 325 23,130 3.1 719 2.9 667 is the dam of **WALL-ST G W ATWOOD ALAIN-TW** b. 4/26/2014 milking with 1st calf.

HER EPIC SELLS

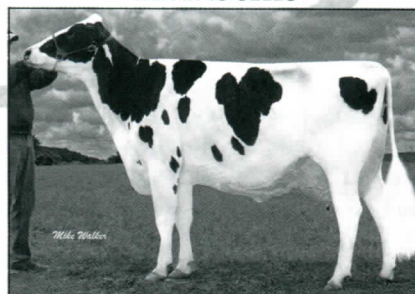

SPRING-FED BUCKEYE GERRI-ET (2E-93, EX-MS)
8-03 2x 347 32,250 3.9 1242 3.0 970

From the great "G" family at Mar-Bil Farm, Gerri completes 9 generations of VG & EX! her dam is a VG-86 Titanic with 1230f. A pedigree full of GMD & DOM cows with sons to A.I. Selling is **Wall-St Epic Georgia-ET (GP-83 @ 3-00)** b. 7/22/2013 with 1-11 2x 286 24,420 32.4 829 2.9 701 & milking well with 2nd calf!

9 Head Sell November 5 at the Chautauqua-Cattaraugus Fall Sale, Cherry Creek, NY

HER VG-85 PRONTO GR'DTR. SELLS

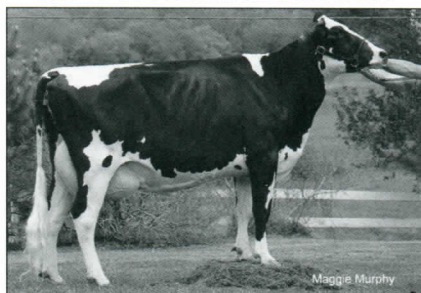

SPRING-FED ELAND ALLIE (2E-90)
6-04 2x 365 32,970 4.3 1236 2.8 928

Over 157,000m lifetime & a maternal sister to Shark Attack (4E-93), their dam is a 2E-92 Mandel, then 3 more VG dams. Allie's VG-86 Terrason is the dam of **SPRING-FED PRONTO ANGIE (VG-85)** with 6-01 2x 285 25,860 4.0 1025 3.1 775, selling fresh in early October.

ABSOLUTE FROM THE BLACKROSE FAMILY



RAMA-WAY OUTSIDE RONNI-ET (EX-91)
4-03 3x 365 37,290 4.1 1527 2.9 1100

Next dam is Leader Rose (2E-91), then Stookey Elm Park Blackrose-ET (3E-96 GMD-DOM), then EX-93 Triple Threat, then 2 more dams scored VG-87 & VG-89. Selling is **WALL-ST ABSOLUTE REISLING *RC** b. 11/1/2014, Ronni's great-granddaughter by Absolute from 2 GP-83 dams, due in January to Iota.



Wall Street Dairy LLC

The Winton & Wolcott Families and Jim Modica
3353 Wall Street, Mayville, NY 14757
908-872-2682 • www.wallstreetdairy.com
WallStreetDairy@aol.com
Follow us on Twitter @WallStreetDairy and Facebook at Wall Street Dairy

